D

C

E

A

E - - F

Caroline King & Raleigh King
Dalhousie University • Office of Sustainability • 18 June, 2013

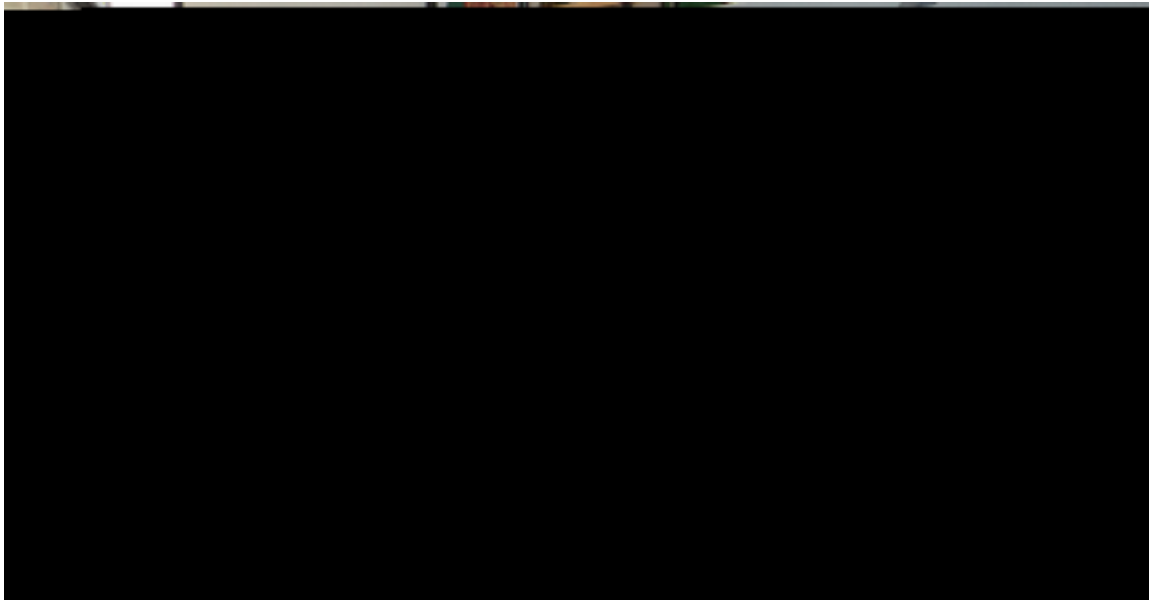

L

O E



The purpose of this report is to identify shower facilities on Dalhousie's Peninsula Campuses which includes Studley, Sexton and Carleton that may be used by those in the Dalhousie Community that use active transport.

METHOD

For this project, all washroom facilities owned by Dalhousie and located on the Peninsula were visited from June 19, 2012 to September 4, 2012. If a shower was present in the building then the location (building, unit, floor & room number), washroom classification (male, female or both), maintenance requirements, shower type (private, not private or semi-private), and additional notes on recommendation were recorded. Pictures were taken of all shower facilities with exception of those located in buildings that used to be residential. For shower facilities located in

Showers that Require Maintenance

The following are showers that were identified as requiring maintenance.

Building	Floor	Room Number (NEAR)	Male (M)/Female (F)/BOTH	Type (Private (Y OR N)/SEMI)
5C00; @3C?GQ?<S(3" 6%+%05	82J)	+	Y
Central Services Building	#%' %#()		345/	6%+,

RECOMMENDATION

Unisex

The following showers should be made unisex.

Building	Floor	Room Number (NEAR)	Male (M)/Female (F)/BOTH	Type

Require Signage

All shower facilities require proper signage it is recommended that signage be put up for all end-of-trips facilities with uniform branding. The following showers require better signage immediately.

IC E OFACCE IBLE HO E FACILI IE

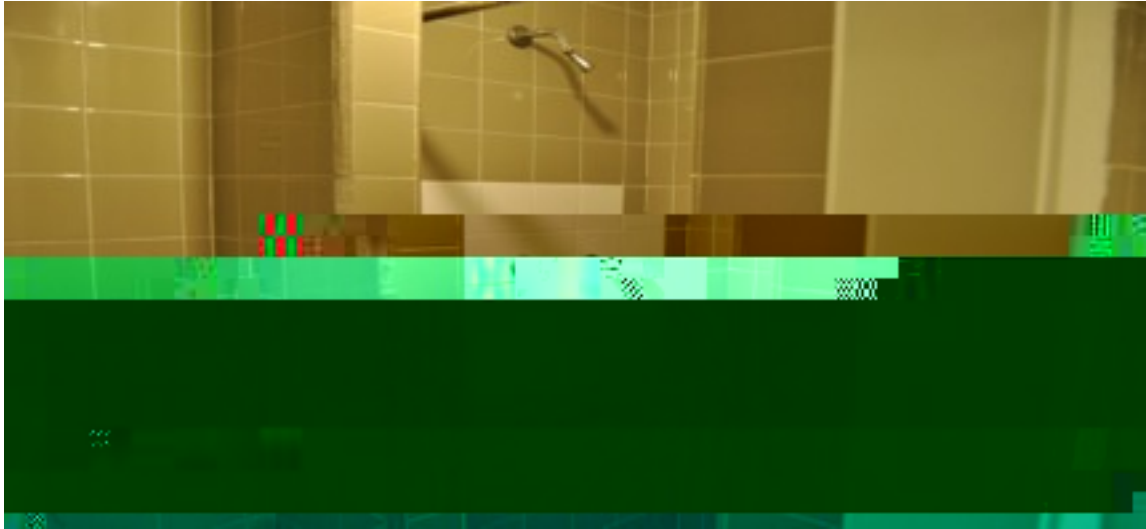

Sir James Dunn Level B

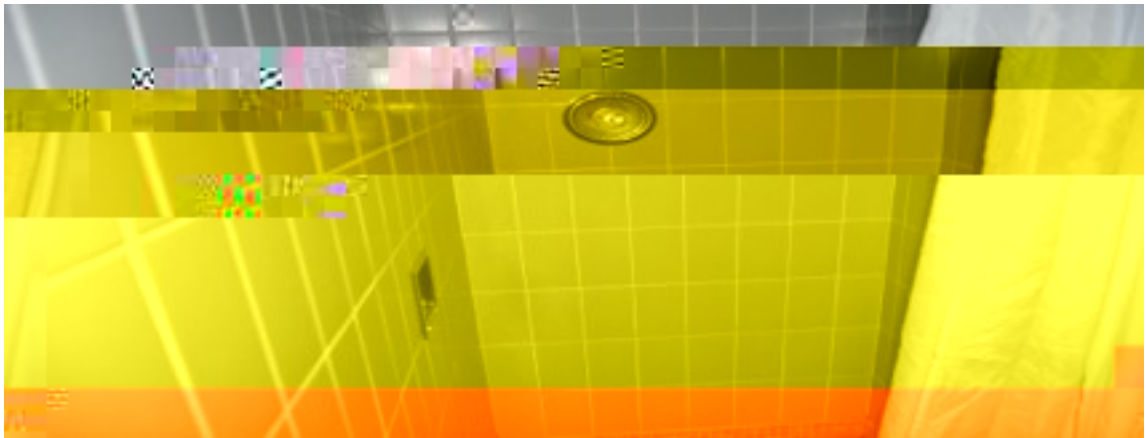

Killam Library Level B Female



Killam Library Level B Male

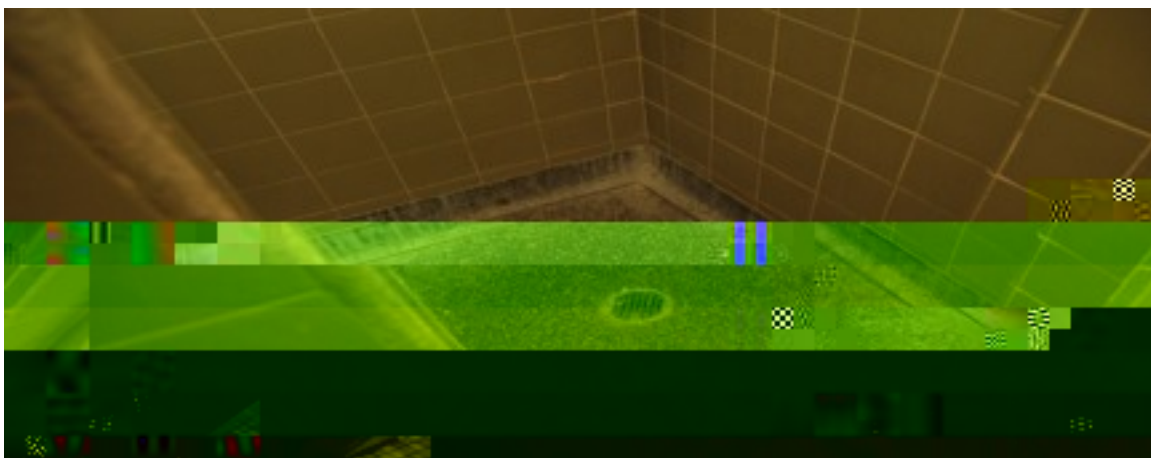

Student Union Building Level 3



Tupper Building Basement



Sexton Library Building Complex Women's Locker Room



Murray Building



LSC Room 1818

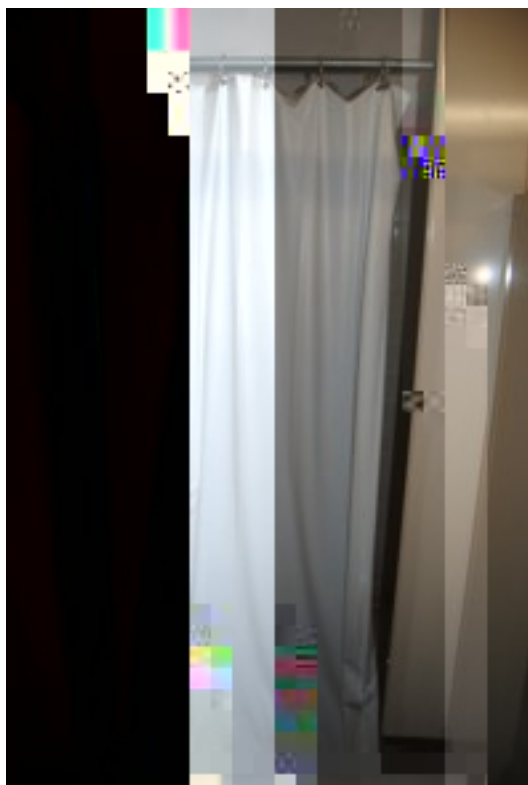

LSC Room 1810



LSC Room 2687



Central Services Level 2 Men's Locker Room



Central Services Level 2 Unisex Shower

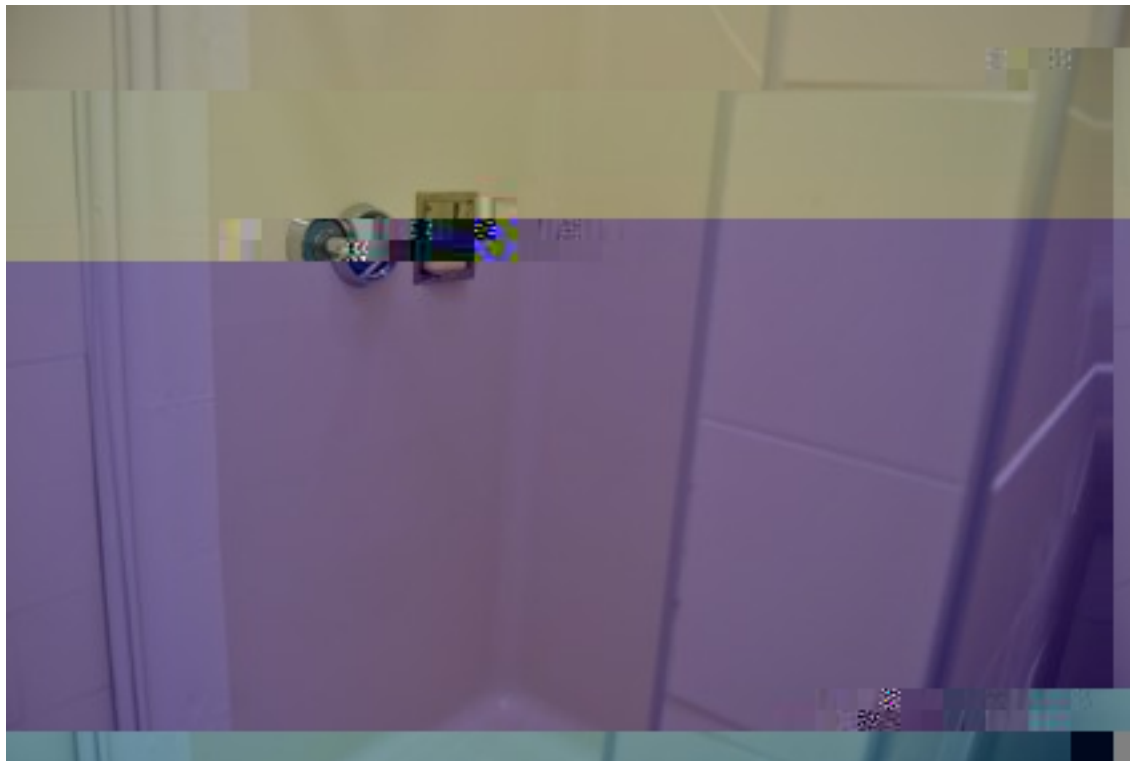

LSRI Basement

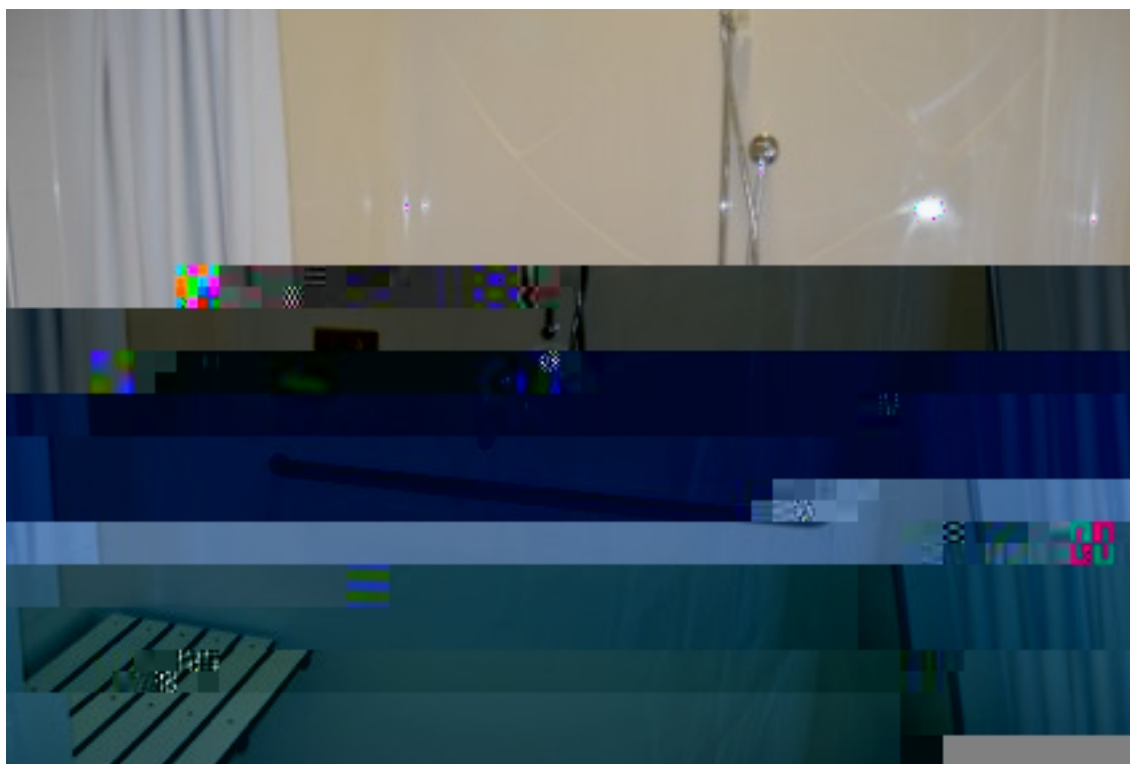

LSRI Basement

ADDITIONAL HO E INFORMATION

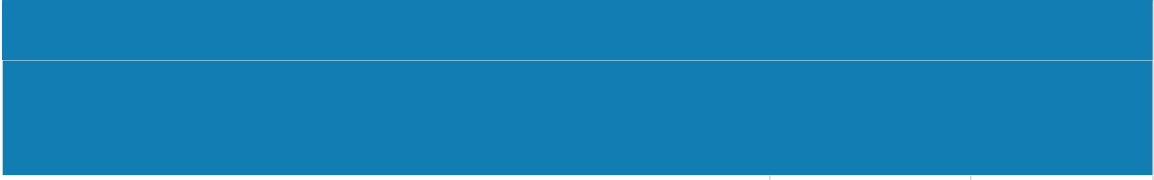

--	--	--	--

